BLINK SOLAR

Huawei Energy Storage Optimization Technology Project

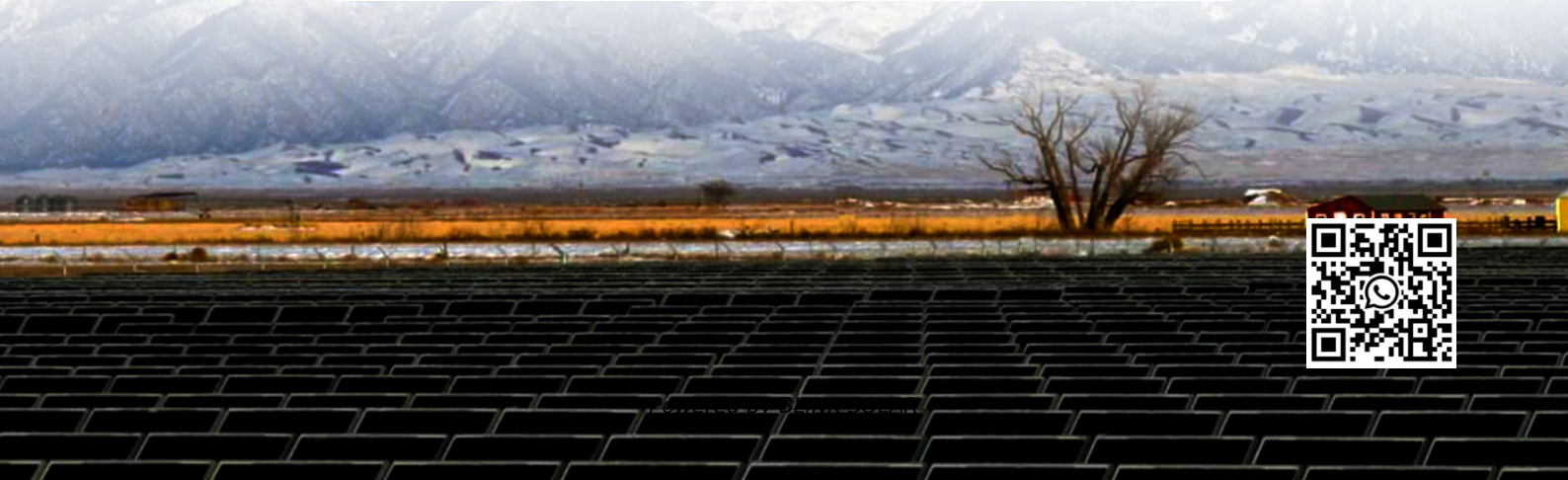

Overview

How Huawei is transforming a data center energy infrastructure?

To address core pain points such as invisible dumb devices, high power consumption, and complex O&M, Huawei introduces intelligent technologies such as AI and Big Data. By these, site and data center energy infrastructure can realize the digital visualization, intelligent and automation O&M, we called it autonomous driving network. Reliable.

Is Huawei a TÜV SÜD certified grid-forming energy storage system?

In related news, Huawei Digital Power, in collaboration with SchneiTec, recently commissioned Cambodia’s first TÜV SÜD-certified grid-forming energy storage project on J. This 12 MWh system includes a 2 MWh testbed that validated Huawei’s grid-forming ESS technology.

Is Huawei digital power a BNEF Tier 1 power inverter?

Huawei Digital Power is also recognized as a Tier 1 Power Inverter and Energy Storage Manufacturer by BNEF. It’s not yet known if Huawei’s Smart String Grid-Forming ESS platform will be used to provide grid support services, including inertia and short-circuit current. Grid-forming in Cambodia.

What is Huawei digital power?

Huawei Digital Power is dedicated to enhancing the safety and stability of renewable integration by combining digital and power electronics technologies, leveraging technical experience, and collaborating with global power companies, grid enterprises, and electricity providers.

Huawei Energy Storage Optimization Technology Project

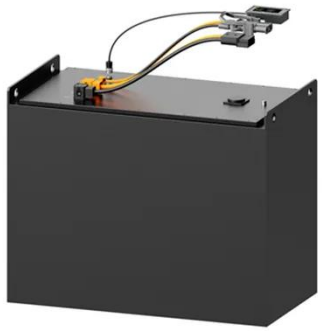

What is Huawei doing with energy storage? , NenPower

In summary, Huawei's strategic priorities in energy storage are multi-faceted and aim to reshape not only the company itself but also the broader energy landscape. Focused on ...

Huawei Digital Power to supply batteries for Denmark's largest BESS project

Copenhagen Energy's 132 MWh Everspring battery energy storage system (BESS) portfolio will source its technology from Huawei Digital Power. This project is scheduled for grid ...

Huawei Energy Storage: Powering the Future with Smart ...

Intelligent Design for Unmatched Efficiency Huawei's FusionSolar solutions leverage AI-driven optimization, achieving 98.5% round-trip efficiency - 15% higher than industry averages. Their ...

Huawei revolutionizes industrial energy storage in Argentina ...

In partnership with Green Fusion, the technology company presented a modular solution at the Polo Industrial Ezeiza capable of reducing operational costs by 60% and ...

A Milestone in Grid-Forming ESS: First Projects Using Huawei...

The world's first batch of grid-forming energy storage plants has passed grid-connection tests in China, a crucial step in integrating renewables into power systems. ...

How is Huawei's energy storage project progressing?

1. Huawei's energy storage project is advancing significantly, with distinct milestones achieved in 2023, expanding its global influence in renewable energy solutions, ...

Huawei unveils FusionSolar 9.0 platform with AI, grid-forming

tech

Huawei's FusionSolar 9.0 is a new integrated solar-plus-storage platform featuring smart inverters, AI-driven management, and grid-forming capabilities to turn solar plants into ...

Making the Most of Every Ray

[Shanghai, China, Novem] The 8th International Energy Storage Technology, Equipment and Application Exhibition of 2023 was officially opened in Shanghai. ...

Huawei Digital Power to supply batteries for Denmark's ...

Copenhagen Energy's 132 MWh Everspring battery energy storage system (BESS) portfolio will source its technology from Huawei Digital Power. This project is scheduled for grid ...

Scenario-adaptive hierarchical optimisation framework for ...

In this work, a scenario-adaptive hierarchical optimisation framework is

developed for the design of hybrid energy storage systems for industrial parks. It improves renewable use, ...

Huawei Power Generation and Energy Storage Solutions: ...

Summary: Explore how Huawei's innovative power generation and energy storage systems are transforming renewable energy adoption. Discover industry applications, global market trends, ...

Contact Us

For catalog requests, pricing, or partnerships, please contact:

BLINK SOLAR

Phone: +48-22-555-9876

Email: info@blinkartdesign.pl

Website: https://www.blinkartdesign.pl

Scan QR code to visit our website: