BLINK SOLAR

Balcony solar power generation glass house

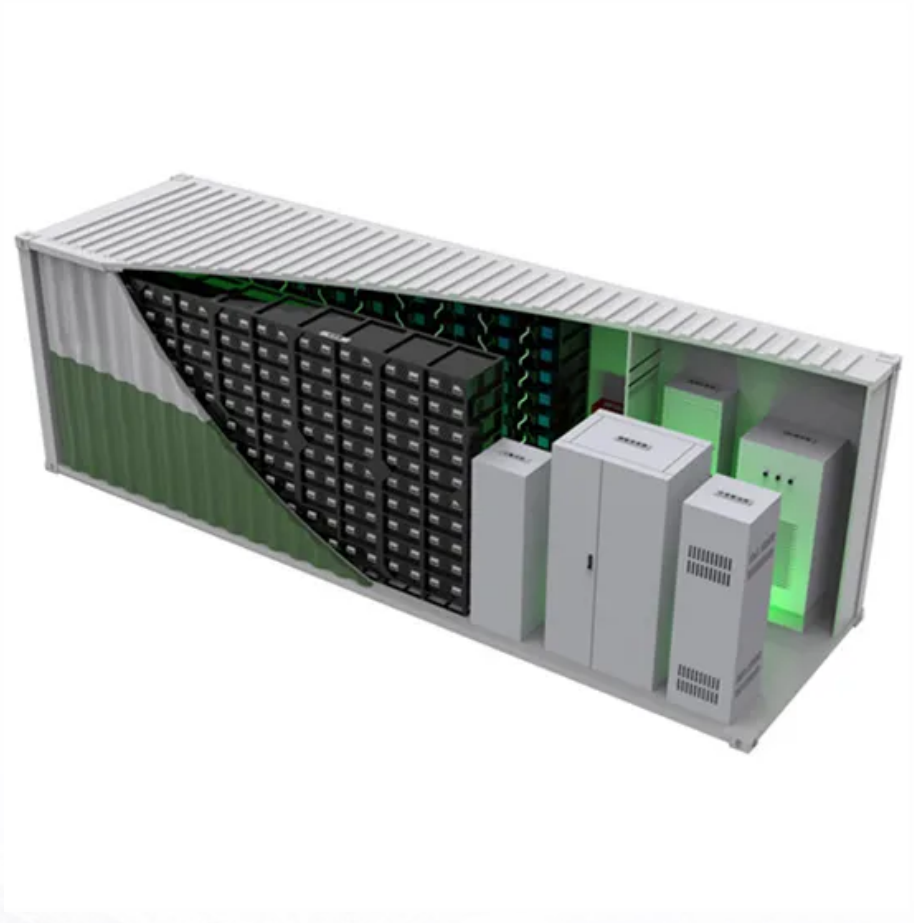

Overview

What is a balcony Solar System?

Balcony solar, as a product that integrates solar power generation and energy storage technology, helps users achieve energy self-sufficiency while creating significant market opportunities globally. 1. Balcony PV System: The Green Energy Choice for Urban Homes Balcony PV systems are an ideal choice for urban households.

Is balcony solar off-grid?

If you want to brag about your new “Balcony Solar” install, it’s true that any device connected to the power station is “off-grid”. If you have a monitoring system, you can track your power generation, and leverage peak charging times with extra sun exposure. Most importantly, enjoy the empowering feeling of making your own power!.

Can solar panels be installed on balconies?

Solar panels installed on balconies not only save space but also reduce household electricity bills, especially for consumers who want to lower their carbon footprint. The installation of balcony solar systems is simple and well-suited for modern urban living, efficiently utilizing unused balcony space to power homes.

Are balcony PV systems suitable for urban homes?

Balcony PV systems are easy to install, requiring no extra space, making them highly suitable for urban homes. Whether in apartments or villas, as long as the balcony has sufficient sunlight, the system can be easily installed, allowing users to enjoy the convenience of clean energy.

Balcony solar power generation glass house

Balcony Solar Panels: Turn Your Apartment Into a Power Plant

Turn your balcony into a high-output mini power station with Couleenergy's HPBC solar panels. Delivering up to 25% efficiency, these panels are compact, lightweight, and ...

Solar glass: self-sufficiency with a mini power ...

More and more of them therefore want to harness the power of the sun for themselves. It is no longer just the roof of the house that is ...

Balcony Solar Power Generation Systems: The Future of Urban Energy

The European Solar Market Report 2024 reveals a staggering 278% year-over-year growth in balcony PV installations. Berlin alone has transformed over 40,000 balconies into mini power ...

Solar glass: self-sufficiency with a mini power station on the balcony

More and more of them therefore want to harness the power of the sun for themselves. It is no longer just the roof of the house that is used as a solar power plant, ...

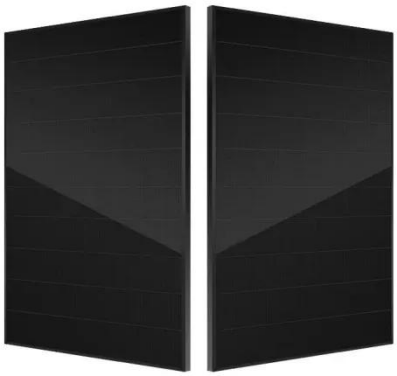

Energy Generation Through Balcony Power Plants

A balcony power plant is a compact, self-contained electricity generation system designed to be installed on a balcony or terrace. It represents a small-scale version of ...

Balcony Solar: A Solar Power Hack for Everyone

"Balcony Solar" is a totally independent power system, so to use it you'll need to plug your devices directly into the portable power station and it basically operates like a giant ...

Balcony PV system: Unstoppable Green Energy for Your Life

Discover how balcony PV systems can transform urban homes with clean, renewable power. Learn about installation benefits, government subsidies, and the growing ...

Balcony Transformation into a Power Station: A Practical ...

Understanding Balcony PV Systems Balcony PV systems are compact solar power units designed to convert sunlight into electricity for household use. These systems are ...

Balcony Solar Power Generation Through Glass: Urban Energy ...

Meta description: Discover how balcony solar power generation through glass transforms urban spaces. Explore transparent PV solutions, real-world case studies, and 2023's breakthrough ...

Balcony solar panels: an easy, sustainable and cost-effective ...

In the context of the climate emergency and the continued rise in energy costs, more and more people are turning to solar energy as a solution to reduce their dependence on ...

Contact Us

For catalog requests, pricing, or partnerships, please contact:

BLINK SOLAR

Phone: +48-22-555-9876

Email: info@blinkartdesign.pl

Website: https://www.blinkartdesign.pl

Scan QR code to visit our website: